

Jandowae Kindergarten Assoc. Inc.

P.O. Box 85, Jandowae Qld 4410

Phone: 4668 5665

ABN: 67 418 191 958

Jandowae Kindergarten Art Exhibition Entry Form

**** NB**** Entry form, together with entry fee, must be lodged with the Jandowae Kindergarten Fundraising Coordinator Sally Bidstrup PO Box 53 Warra Q 4411 **on or before Friday 28th May 2010.** Late entries may not be accepted.

To the Fundraising Coordinator: Subject to the Rules, By- Laws and Regulations of your Committee, I make the following entries for your forthcoming Art Exhibition.

<u>Class</u>	<u>Title of Works</u>	<u>Medium</u>	<u>Size</u>	<u>Entry Fee</u>	<u>Sale Price</u>
				\$4	
				\$4	
				\$4	

(Please print) Name- Mr/ Mrs/ Miss/ Ms _____

Postal Address _____

_____ Phone No. _____

(Cheques made payable to the Jandowae Kindergarten Association Inc.)

Total Entry Fees \$ _____ Total No. Exhibits _____ Date _____

I agree to abide by the conditions and certify my entries are my own original work.

Signature In _____ Signature Out _____

Sally Bidstrup Phone Ph (07) 46657117 Gill Bassingthwaighte Ph (07) 46685771

Fx (07) 46657116

Fx(07) 46685637

Payment Details

Jandowae Kindergarten accepts Cash, Cheque or Direct Deposit.

Cash, with Entry Form, can be placed in the Kindergarten's Fee Box (Warra St Jandowae, we are within the Showgrounds). Make sure envelope is clearly labelled.

Cheque, with Entry Form, may be mailed to P.O. Box 85 Jandowae 4410 or placed in Fee Box.

Direct Deposit: Account Name: Jandowae Kindergarten Association Inc. Bank: ANZ
BSB: 014-615 Account: 494973856 Ref: Name, ArtShow please indicate when payment has occurred on Entry Form.

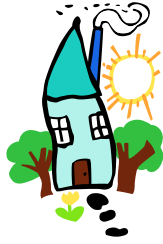

Jandowae Kindergarten Assoc. Inc.

P.O. Box 85, Jandowae Qld 4410

Phone: 4668 5665

ABN: 67 418 191 958

Conditions of Entry

- Entry Form, together with Entry Fee (\$4.00 see payment details) to be lodged with the Jandowae Kindergarten Fundraising Coordinators, Sally Bidstrup or Gill Bassingthwaighte on or before Friday 28th May 2010.
- Exhibits must be labelled on the back with Artists name, Address, phone, title of works and price.
- We are very fortunate to be using the Jandowae Domiciliary building located in George Street, Jandowae. Therefore we must be mindful of their clients and operations. Strict drop-off and pick- up times must be adhered to so as not to interfere with the Domiciliary. Art works can be dropped off at the Jandowae Domiciliary from 2pm- 4pm on Thursday 10th June 2010. Art works must be picked up between 10am- 1pm Monday 14th June 2010.
- The Art Exhibition is open to all genres and mediums.
- We invite all artists to participate i.e. youth, novice, and professional.
- Depending on the number of artists participating and the size of the work, three art works per artist should be able to be accommodated comfortably. Please consider art works not previously seen in Jandowae region for exhibition.
- Size: As there is limited space please keep the size down. A strict limit of three 1m X 1m (framed) paintings per artist applies. A maximum width of 1m applies to sculpture. Please keep this in mind.
- The Exhibition will run from 7pm Friday 11th June, 10am- 4pm Saturday 12th June and Sunday 13th June and Monday 14th June 10am- 12 noon.
- All art works will be noted in the display register and you will need to sign in your paintings and sign out when the exhibition is over.
- Commission on sales is 15%- please keep this in mind when pricing your art works.
- All reasonable care will be taken with art work, but works shall at all times be at the risk of the owner, and neither parents, committee members nor friends of Jandowae Kindergarten will be liable for any loss or damage howsoever it occurs.
- Two "D" rings with cord/ wire to be attached approximately 1/3 of the way down from the top edge. (There will be two lots of "D" rings and one hanging cord/ wire). This will ensure that when the artwork is sold it is ready to be hung in its new home.
- All art works on display must be for sale.
- All art works on display must be for sale as presented.
- All sales are to be made through Sally Bidstrup and Gillian Bassingthwaighte with Cheque and Cash only available.
- All sales payments must be finalised by 12pm Monday 14th June 2010.

➤ Payment Details

Jandowae Kindergarten accepts Cash, Cheque or Direct Deposit.

Cash, with Entry Form, can be placed in the Kindergarten's Fee Box (Warra St Jandowae, we are within the Showgrounds). Make sure envelope is clearly labelled.

Cheque, with Entry Form, may be mailed to P.O. Box 85 Jandowae 4410 or placed in Fee Box.

Direct Deposit: Account Name: Jandowae Kindergarten Association Inc. Bank: ANZ BSB: 014-615 Account: 494973856 Ref: Name, ArtShow please indicate when payment has occurred on Entry Form.